UKIAH REPUBLICAN-PRESS

MENDOCINO VALLEY SCENES. COUNTY BUILDINGS. MENDOCINO LOGGING AND COAST SCENES.

VOL. XXV. UKIAH, MENDOCINO CO., CAL.: FRIDAY, FEBRUARY 22, 1901 NO. 33

INTERESTING EVENTS

RECORDED BY CORRESPONDENTS OF THE PRESS.

Personal Paragraphs From Various Sections of Mendocino County—Information Gathered by Our Busy Correspondents Throughout the County.

LAYTONVILLE, February 19.—J. C. Talkington, a wellknown pioneer of this county and a resident of Long valley for the past thirty years, died at his home on Wednesday last, after an illness of several months, aged 62 years. He was buried on Friday last, under the auspices of the Cahto, I. O. O. F. lodge. Mr. Talkington was a man of tenacious energy and indomitable will, that brooked no defeat. These qualities throughout his lifetime did him yeoman's service, for during the hard times of a few years ago, when his neighboring ranchers were overwhelmed by disaster, Mr. Talkington came forth from that fierce financial storm unmoved and unshaken.

In disposition, Mr. Talkington was kindhearted and generous; the calls of deserved charity never passed him by unheeded. Take it all in all he was a man who lived a good life and fought a good fight. He leaves a wife and ten children—five of whom are small—to mourn his loss. The sympathy of the entire community goes out to them in their sad bereavement.

Arthur Tracy of Cummings was in town Sunday. He reports that the grip has struck the dwellers of the mountains with a vengeance.

John Curts, the studious young man, who is never seen without a book under his arm and one or two in his pockets, will open the Black Rock school as teacher, soon.

Misses Mary Purdy, Ida Curts and Elsie Braden were in town Sunday, strolling along the south exposures and up the highroads, enjoying the bright rays of the afternoon.

Lambert Bros. passed through town Friday en route for Covelo with a load of freight.

William Feeney, the man who has the inclination to strike attitudes in a gladiatorial pose on mountain tops in a nude state, and to brave the inclement weather, as reported by the Examiner correspondent, was in town last week. He denies that he ever struck an attitude in any pose and brands the whole article as a chimerical fabrication.

Doc Babcock of the Hardin ranch was in town Sunday. He reports that the quicksilver mine lately discovered is genuine.

Miss Neoma Leonard, who has been at Cahto for the last month, returned home Sunday to stay a week or two or three.

C. A. Irvine, Fred Rupe and Allen Davidson were up from Willits to attend the funeral of J. C. Talkington.

Charles Capell, our genial merchant and wellknown man about town, is able to be around again, after a severe attack of grip.

Walter Hall dropped down from his mountain home on Sunday, and spent the day in town. Walter says the grass on the mountains is good, and stock is doing well. Q. CUMBER.

Laytonville Still Alive.

LAYTONVILLE, February 20.—D. P. Forcade, one of the oldtime stage-drivers, is driving from the Idol house to Willits.

Miss Amanda Grubb of Cahto returned to the coast a few days ago, where she has a position as waitress in the Gaine's hotel at Point Arena.

William McKinney of Cummings is registered at the Laytonville hotel.

William Ray and Will Davidson were in town the first of the week.

Mrs. Bertha Brown of Covelo was visiting her parents this week.

Uncle Joe Davidson of Cummings was in town last week visiting his old friends.

Mrs. Jones and daughter, Miss Gracie, have returned to their home in Ukiah, after a short visit in Laytonville.

O. W. Branscomb, formerly of this place but now one of our mountain ranch owners, is in town. We are glad to see Charles again.

J. E. Rayner left a few days ago for Ukiah after freight for H. W. Shutler. Mr. Sampson says he is glad he is not in Rayner's place, but hopes he will rain in with that load of freight by Saturday night.

Miss Ella Dunham has returned to her home at Cummings, after spending many months in town.

Roy McAninch has been on the sick list for the last week but we are glad to see Roy around again.

Chappie Betts of Covelo passed through town Monday en route for San Francisco.

W. O. White of Ukiah was in town Monday looking after the interests of THE PRESS.

George Wilson and son Charles are in town looking after the estate of John Wilson, who passed away a few weeks ago.

Our burg has been well represented with traveling men this week. Mr. Brown, representing Baker & Hamilton, and Mr. Berry, for Langley & Michaels, spent the forenoon with us Monday, going coastwards in the afternoon.

Mr. Marten, for Hooker & company, came in from Westport with his trotter last evening. He did not complain as much about our bad roads as the majority, as he says he only hit the high places.

Mr. Chase came in yesterday evening and departed for Covelo this morning to adjust some business matters for Studebaker Bros. Mr. Chase was inquiring for the road overseer. Perhaps he had some business with him also.

They say the road between here and Willits is in worse condition than it ever was. We are wondering what is the cause of it, since the road from here to Covelo is so much better than it was last winter. SPORT.

Philo Brevities.

PHILO, February 17.—L. H. Bollinger of Signal was in this city Friday.

J. T. Brown, Earl Prather and C. J. Ruddock have all been on the sick list this week.

Miss Bessie Thompson and Nellie Burger, two leading society belles of Boonville, visited Philo last Friday.

The Foresters of Boonville will give a grand ball on the 22nd inst. A great time is anticipated.

J. Roads and wife visited the county seat last week on business.

Quite a heavy rainstorm visited this section last Wednesday.

A. L. Whiting, a prominent rancher of Boonville, was at Philo last Wednesday.

R. Day went to Ukiah last week on business.

J. C. Clow of Signal was shaking hands with old friends in this city last week.

Constable F. M. Looney went to Christine last week to make two arrests, but when he arrived on the scene the birds had flown.

R. E. Donohoe and N. Cleveland of Ukiah have been in the valley the last few days surveying.

Supervisor R. H. Rawles was seen on our streets Saturday.

Mrs. Rhoda Ontis visited relatives at Philo Sunday.

Rev. H. E. Richardson held services at the M. E. church Sunday morning and evening. RONALD.

New Corporations.

Articles of incorporation were filed in the office of the secretary of state at Sacramento Tuesday for the J. H. Barker company. The incorporators are: J. H. Barker, Mrs. Alice Barker, A. B. McClure, Thomas Barker and Mrs. Jennie Curran. The capital stock is fixed at $10,000, and the new enterprise will transact a general hardware business.

The Whitesboro Creamery company has been incorporated with a capital stock of $20,000. The directors are: A. Sartori (president), D. M. Pettit (vice-president), G. A. Cameron (secretary), M. D. Gray (treasurer), E. W. Dillingham. There are 1000 shares at $20 each.

Decision Affirmed.

Nearly two years ago G. G. Young, an old resident of the county, killed a man named Caleb Greenwood at Hollow Tree. He was arrested for the crime, tried and convicted, and Judge Mannon sentenced him to ten years in the state prison. The case was appealed to the supreme court, which has handed down a decision sustaining the lower court.

Anchor lodge, D. of H., A. O. U. W., met in Odd Fellows' hall on Thursday evening last. Five new members were initiated, and a most enjoyable time was had by one and all. The hall was beautifully decorated in pink, and much praise was given to the committee in charge. The drill team, under the management of R. L. Crane, did exceedingly well, and greatly improves the initiatory work. After lodge, bountiful refreshments were served, and everyone decided that no committee had ever worked more faithfully or entertained more agreeably than the one for that event, namely, Mmes Nellie Johnson, Ada Crane, Anna Cranz. I.

The event of the season will be the ball given by the Symphony orchestra this evening. The music will be the best the county affords, and the floor will be in excellent condition. Arrangements have been made for lights to burn all night. Tickets admitting gentleman and ladies 75 cents.

SOCIAL HAPPENINGS.

PERSONAL PARAGRAPHS PREPARED FOR THE PRESS.

Comings and Goings in the Social World. An Unsuppressed Record of Local Happenings—Accidents and Incidents of the Week Now Closing.

Gordon Baechtel was down from Willits Tuesday.

J. W. Harris of Hopland was in town Saturday.

Miss Rosa Smith of Potter was in town Saturday last.

Oscar Bevan of this city has been granted a pension of $10.

Ed Smith went to Cloverdale Sunday last on business.

Tom Frye was over from Boonville a few days last week.

David Brandon will run a tie camp on Big river this season.

Mrs. Robert McKinley has been quite ill with grip the past week.

Frank Hittell went to San Francisco Sunday last on business.

Dave Gill of Westport was in this city Saturday last on business.

Mrs. McCulloch of Willits is visiting relatives in town this week.

Misses Blair and Powell of Redding are visiting friends in Hopland.

Mr. and Mrs. W. H. Southard are visiting in San Francisco this week.

A. H. Ewert made a brief visit to the metropolis the early part of the week.

Miss Lizzie Parsons of this city was a visitor at Geyserville during the week.

A. F. Carmichael of the Hot springs section was in town the early part of the week.

Rev. Father O'Grady of this city made a professional visit to Hopland during the week.

John W. Preston returned Sunday last from a week's business visit in San Francisco.

Frank Lowe and Orville Grant, both of Hopland, were visitors to Ukiah during the week.

G. W. Upp and Archie Whitehorn were in town from Willits on business during the week.

Miss Emma Lempke of the City of Ukiah is visiting friends in San Francisco this week.

Mr. and Mrs. George Richardson returned last from a week's pleasure trip in San Francisco.

Mrs. G. A. Keller and little son came down from Willits Sunday on a short visit to relatives.

Mrs. M. L. Weeks returned home Friday last from a week's visit in San Francisco and Alturia.

James Sturtevant has secured a position with Tilman & Bendall, wholesale grocers of San Francisco.

Chester Allen, formerly of this city, is visiting his parents in Cloverdale, after a two years' absence.

Shafsky brothers of Fort Bragg intend establishing a branch of their mercantile business in Willits.

S. E. Gandy has brought suit against his wife, Sarah S. Gandy, for divorce on the ground of desertion.

George Schonover and sister-in-law, Mrs. Ed Owens, were over from Upperlake a few days last week.

T. B. Crawford, who has been working in Ornbaun for some time past, has returned to his home in Hopland.

Mrs. Henry Banks and two children of Hopland are visiting the former's parents, Mr. and Mrs. E. C. Hughes, of this city.

George Finley and wife have returned to their home in Covelo, and Mr. Finley will open the Williams valley school shortly.

The Covelo school opened Monday last with the following teachers: Prof. A. P. Scott, Mrs. Branscomb, Miss Honor Van Dyke.

Miss Anna Morrison leaves Friday next for Francisco, where she will reside with her aunt, Mrs. Nellie TenEyke, in the future.

J. A. Joyce passed through town Tuesday on his way to Willits from San Francisco. His school opens in Willits next Monday.

Joe Bateman, an Indian from Upperlake, was arrested Tuesday by Constable Briggs on a charge of petit larceny preferred by Charles Southard. He pleaded guilty to the offense and Judge Critchfield sentenced him to pay a fine of $10. The debt to the city was liquidated.

J. H. Brush, proprietor of the local water system, was in town Tuesday.

Mrs. C. Harpe of Hopland is visiting her daughter, Mrs. C. W. Grant, of this place.

Charles Jourden came down from Walker valley Tuesday for a few hours' visit.

Dr. and Mrs. Charles Chalfant left this week for Willits, where they will remain for some time.

The eldest daughter of E. H. Gurley of Calpella has been very ill with appendicitis during the week.

Judge Bond, who spent a few days in this city during the week, has returned to his home in Lakeport.

Miss Myrtle Silberhorn of Calpella and Miss Ella McGough of Boonville entered the local normal school Monday.

Frank G. Schiffer and daughter Queenie came up from Alameda for a short visit. They leave today for a tour of the coast.

Prof. John Tupper, who was pianist for the Ukiah quartet club some time ago, is quite ill with pneumonia at his home in Santa Rosa.

Roland Gray and Mattie Hurt, both of Covelo, were married at the home of the bride's parents on the 13th inst, by Rev. Len Schillenger.

Mrs. May Wells left Saturday last for her home in San Pedro, after a five months' visit with Mr. and Mrs. W. H. Southard of this city.

R. C. Weeks came up from San Francisco last week, where he has been attending business college, and opened the Westport school Monday.

Mrs. Georgie Downs, a native of Point Arena, aged 23 years, died in southern California last week. She leaves two children—a boy and a girl.

M. Prince of Santa Rosa has purchased the business block in Santa Rosa owned by the late Berry Marks. The block contains six stores and brought $28,000.

John J. Crawford died at his home near Manchester last week, aged 70 years. He was an engineer, and had been employed at the Garcia and Glen Blair mills.

F. A. Parkhurst of San Francisco and Miss Minnie B. Fraser of this city were married in the Grace M. E. church, San Francisco, on the 6th inst by Rev. Bard.

Watt Cunningham, who has been attending the state university, has accepted a position as floor walker with John Breuner & Co., 121 Geary street, San Francisco.

Miss Marvina Hargis, an attendant in the Stockton asylum, has been visiting her parents in this city the past week. She left yesterday for a few days' visit in Cloverdale.

The noon train Monday was delayed an hour by the undermining of a short trestle about a quarter of a mile this side of Healdsburg. The trains passed over without damage.

A farewell supper was given to F. C. Handy by his asylum friends Monday evening last at the Grand hotel. Mr. Handy leaves shortly to take a clerical position in Honolulu.

Miss Jessie Henderson, Upperlake's charming postmistress, is visiting Mrs. L. D. Jewell, manager of the local telephone office, in this city. Miss Henderson also has charge of the telephone office at that place.

Will McClure, who has been in San Francisco breaking broncoes for the past two months, spent a few days in this city during the week. He will return shortly to San Francisco to resume his profession. The company by which he is employed has a band of 1800 horses at Merced, which are to be educated and sold in the near future.

Graham Brothers of Upperlake have sold 300 head of fine angora goats to an eastern firm. They received $5 apiece for the animals, which are to be taken to Nebraska. The goats were shipped to Sacramento Wednesday, where their number will be augmented by 450 from Marysville. Jack Wilson, who is a recognized authority on the propagation of the angora, will superintend the shipment.

A stevedore, who was injured at Noyo some time ago while loading a deep water vessel at that place, had his leg broken by what he claims to be the fault of the company, says The Advocate. He was in the hospital seven months, the bone of his leg not growing together, and as a result he has had to submit to several painful operations. He is suing the Union Lumber company for $25,000 in the San Francisco courts.

LOCALS LACONICAL.

BRIEF BREVITIES FOR BUSY BUSINESS MEN.

A Resume of the Little Things Which Go to Make Up the Social History of Ukiah—Incidents and Accidents Which Will be Long Remembered.

James Stitt will start up his sawmill at Low Gap soon with Chris Beckley as manager, C. W. Heap, sawyer, and J. M. Cutler, engineer.

Work on the extension of the local railway has been seriously impeded by the late rains. The work of construction will be vigorously prosecuted as soon as the weather permits.

Joseph Luce raises some fine olives on his place near this city, and left a bottle of his cured product at this office during the week. The preserving process is a new one, and the fruit is excellent.

Hanen's bill providing for a lunch hour for laborers in sawmills, shakemills, shingle-mills and logging-camps has passed in both assembly and senate. It now goes to the governor for approval or veto.

The legislative committee on asylums visited the local state hospital Sunday. They found everything to be in first-class order. It is thought that there will be no difficulty in securing the required appropriation.

Edna Kirkwood, eldest daughter of Mrs. W. Kirkwook, died at the home of her mother in this city Saturday last. Her death being sudden Coroner Taylor held an inquest on the remains Monday. The jury returned a verdict of death from consumption.

Mr. and Mrs. C. S. Taylor, Misses Minnie Tallman, Kate, Flora and Stella Sleeper, Ona Taylor, Emma Henderson, Maude Bucknell, Lyda Robinson, and Jesse Robinson came over from Upperlake Wednesday and took in the citrus fair at Cloverdale yesterday.

Preparations are being made for the sinking of an oil well on the Benson place near Hopland. The timbers are being placed on the ground, and it is the intention of the promoters to soon begin active operations. The indications for oil are are said to be very favorable.

W. G. Jones has been appointed organizer of the Woodmen of the World for the Ninth district, which embraces all the coast counties in the state from Santa Clara up to the Oregon line, excepting San Francisco and Alameda. He will shortly organize a lodge in Round valley.

Joseph Gaffney of Cloverdale will shortly locate in Willits and conduct a modern sample room. Evans & Orr of this city are making the back bar for Mr. Gaffney. It is said it will be a work of art. Mr. Gaffney was in town Monday. He expects a great boom in Little Lake valley.

While Mrs. P. T. Bulger of Portland, Oregon, was traveling on a train to Spokane the other day she gave birth to twins. The older, a boy, was born in Oregon, and the other, a girl, was born in the state of Washington. This is the first case on record where twins were born in different states.

William Wilson, an old resident of the coast, died at his home Fort Bragg Friday last. He was at one time a hotel-keeper in Mendocino and ran a restaurant in this city six years ago. Latterly he has been keeping a saloon in Fort Bragg. He leaves a wife and several children and his death was quite sudden.

Professor Barbee, who has made a most excellent superintendent of schools, declares that the coming teachers' institute will be one of the most interesting ever held in the county. Mrs. T. J. Weldon has been given charge of the entertainment committee, and this of itself is sufficient to guarantee a splendid program.

Mrs. Martha Ann Shore of Covelo died in San Francisco on the 11th inst. She was born on April 29, 1819, in Cincinnati, Ohio, and came to California in 1853, and has lived in Covelo since 1896. She leaves nine children, thirty-one grandchildren, and twenty-nine great grand children, besides many friends to mourn her death.

The assemblymen of this and Lake counties have practically agreed on the division of the Twelfth agricultural districts. Lake county is to be made one district and Mendocino one. The appropriation for the two counties is now $900 a year. Even though this small sum be divided annually it will in the long run be much better for both counties to have yearly exhibits.

The man tangled in the tape from the ticker is the type of the average business man. His business cares wrap him about like the coils of a constrictor and slowly crush out his life. The common sign of the business man's slavery is "weak stomach," the natural consequence of the rapid eating, the indigestible pastry, the coffee and pie or doughnuts, with which many a man stuffs his stomach under the name of "quick lunch." The quickest way back to a strong stomach and sound health is to use Dr. Pierce's Golden Medical Discovery until perfectly cured. It goes to the root of disease. It removes the cause of ill-health. It makes more blood and better blood, and this blood nourishes every organ in the body to the highest point of vigorous health.

"During the summer and fall of 1896," writes Chas. H. Sergeant, Esq., of Plain City, Madison Co., Ohio. "I became all 'run down,' nerves were out of order. I wrote to Dr. Pierce for advice. He said I had general debility, and advised Doctor Pierce's Golden Medical Discovery, and, thanks to you for your advice, I used six bottles; and since I stopped taking it about one year ago, I have not taken any medicine of any kind, and *have been able to work every day*. My appetite is good, I can eat three square meals a day, and I do not feel that miserable burning in the stomach after eating. My blood and nerves are in good shape, and, I am in good running order."

Dr. Pierce's Pellets cure biliousness.

NEWS OF THE WORLD.

HAPPENINGS OF THE PAST FEW DAYS FROM ALL QUARTERS.

A Negro Murderer Lynched in Louisiana—Mask of Napoleon Found in an Old Ash Barrel—Big Deposits in New York Banks.

Gilbert A. Pierce formerly a prominent politician of North Dakota, died in Chicago a few days ago.

The Daily Mail publishes the following from it St. Peterburg correspondent:s "Serious reports are in circulation here regarding the outbreak of what was first called "hunger typhus," but is now officially admitted to be bubonic plague. In the steppes of Western Siberia many thousands have died. The government is sending out large quantities of wheat to be distributed among the starving population, and is organizing traveling medical services to local the outbreak."

President McKinley said to persons who spoke to him about the prospects of an extra session of congress that if the conclusion of the work of the constitutional convention of Cuba was reached and the documents communicated to this government wherein the next two weeks or so, he would call an extra session of congress to convene on March 15. Though the opposition to an extra session is still strong among the members of the house and senate, the belief that it cannot be averted is quite general.

A fire at Deming, N. M., last week destroyed $25,000 worth of property.

Springfield, Ill., is to have a magnificent Lincoln memorial monument library, presented to the city by Andrew Carnegie. In a communication received by E. S. Walker of Springfield, Carnegie expresed himself as favorable to the proposition to build a library for that city, and it is certain that the usual terms imposed by the philanthropist will be readily met.

Congressmen consider it certain that the president will have to call an extra session of congress.

Colonel Peter S. Michie, professor of the department of natural and experimental philosophy at the United States military academy at West Point, New Y., died after a short illness of pneumonia.

Every silk mill in the Lackawanna valley, Pa., is now idle by reason of strikes, excepting the Klotz mill at Carbondale, where the employes continue working pending the arbitration of difficulties. The strike affects 4500 men and girls.

The fight which was to take place last week at Cincinnatti between Jefferies and Ruhlin was declared off. The law would not allow the match to be pulled off.

Marcuse Thompson, the poet and novelist, died at Crawfordsville, Ind., a few days ago.

William L. Buckley, a colored man, is to be appointed principal of a public school in New York city. He will be the first of his race to fill such a position.

The deposits of the associated banks of New York Saturday exceeded $1,000,000,000 for the first time on record. The day's statement showed them to be $1,015,329.000. The loans again showed an increase, the exact amount of which was 19,833,600, making them $914,623,000, the largest ever known.

Judge Jacob B. Blair, surveyor-general of Utah, and a man widely known in public life, died suddenly at Salt Lake, Utah, aged 80 years. The cause of his death was heart failure.

From an ash barrel that had been consigned to a dump in Plainfield, N. J., has been rescued a mask of Napoleon taken after his death at St. Helena. Colonel Julian Scott, the artist, who found the mask, says it is a duplicate of the one now in the Metropolitan Museum of art in New York, having been taken at the same time. How the mask came into the ash barrel is a mystery.

The estate left by Collis P. Huntington is now worth $80,000,000.

Thomas Jackson, a negro was lynched recently at St. Peter, La., for a series of crimes. He visited the home of Alexander Bourgeois, the engineer of the drainage machine on Hellespont plantation, some distance from the plantation quarters. He told Bourgeois, the manager wanted him and the engineer mounted the tricycle with the negro. Jackson stabbed the engineer in the back and threw the body into a ditch. He then returned to the house and butchered Mrs. Bourgeois and her two babies and ransacked the house. Two boys visiting the family hid in the woods. After the negro's departure the boys went to St. Peter and gave the alarm, returning with a mob of several hundred men. The negro was tracked to his home and fully identified by the boys. He was hanged and his body riddled witn bullets before the sheriff arrived.

Widows of St. Louis, Mo., have formed a society for social and beneficial purposes.

King Alexander of Servia is reported to be a raving lunitic. His madness, it is said, resulted from a nervous disorder which he inherited and which has developed slowly into total madness.

The spread of the plague is increasing at Bombay. There were over 2000 deaths during the past week, 928 are are known to have been due to the plague. The government is devoting its attention to preventing the spread of the disease.

Major O. B. Gunn, a well-known civil engineer, died at his apartments in Kansas City, of stomach trouble.

South African War.

LONDON, February 16. — General Kitchener, telegraphing from De Aar, Cape Colony, under today's date, says: "De Wet's forces crossed the railway at Boartman's Siding, north of here, before daylight, February 15, closely followed by Plumer, Crabbe and armored trains. They engaged the enemy while crossing. We captured over 20 wagons, many of which were loaded with ammunition, and also a Maxim, 20 prisoners and over 200 horses. The troops are still in close pursuit."

Trouble In Spain.

SANTANDER, February 13. — A mob stoned the offices of the catholic journal Atayala (Watch Tower) yesterday evening, shouting "Down with the Jesuits!" The gendarmes had to fire a volley into the air and charge the mob in order to save the Carmelite monastery, from which the monks had fled in terror. The rioters fired several shots in reply and then marched through the streets. When passing Carlists' houses the occupants poured water on the heads of the riotors, and the latter replied by stoning the houses.

BARCELONA February 13. — A mob armed with cudgels made a threatening demonstration in front of the Jesuit college. The police charged and dispersed the rioters.

MADRID, Thursday, February 14.—A state of siege has been proclaimed here.

MADRID, February 13.—Music on the public squares and a general holiday had been arranged as todays programme of the Asturias-Bourbon marriage festivities, but all this has been abandoned on account of of the attitude of the populace.

NEW YORK, February 15.—A special to the Times from Washington says: It is learned that General Weyler has not only proclaimed martial law in Madrid, but has posted his troops in such a manner as to command every part of the city. The dowfall of the ministry is said to be certain, and that of the government possible. The reason given by Weyler for his action is the inability of the civil government of the province of Madrid to maintain order.

MADRID, February 17.—At the council of the cabinet last Friday the ministers' resignation was drawn up and it was handed to the queen regent Saturday. Nothing, however, has yet been settled, although the Madrid papers are suggesting the possible personnel of a Silvela cabinet.

One man is dead, a woman is dying and a police officer is seriously wounded as a result of a shooting which took place Sunday at Great Falls, Montana. Rudolph Smith, a railroad laborer, shot Marie Bell in a resort. Officer Hogan appeared and Smith opened fire on him. One shot took effect in the leg and the other just above the hip. Hogan dropped on his knees and opened fire, sending five shots into Smith's body, killing him instantly. Hogan will recover but the woman is fatally wounded.

Four men were killed and one fatally injured in a fire that destroyed an unoccupied factory on Westchester avenue in New Haven, Connecticut.

A Remedy For the Evil.

How the President of the International Air Engine Company Saw Justice Done to His Workmen.

"I've found a way to prevent favoritism in my factory," said the president of the International Air Engine company. His friends who were dining with him at the club, both of them being manufacturers, looked interested.

"In the old days," he went on, "when every little shop manufactured its own goods, the proprietor had at most a couple of apprentices. He knew them well, of course, and watched them every day at their work. If one of them got a good idea, he was at once given credit for it. But under present conditions such a thing is not possible. There are 1,600 men in my factory. I don't know half of them by sight. It is impossible that I should. If one of these men gets a good idea or makes a valuable suggestion, how am I to know that he gets the proper credit or recognition? Trust to my foremen and managers, you say. But you can't always trust to foremen and managers any more than you can always trust men occupying other positions. But I've found a way to make sure that the right man gets the credit for all he does.

"This is the way it came about: Into every International air engine go 27 pieces which are exactly alike. They are stamped out of sheet metal by a punch press at the rate of 50 a minute. Ever since we started making engines these pieces have then been turned over to the men on the filing job, who filed three little notches in each piece with a hand file. When we started making our engines, these little notches were the close working parts of the machine and were therefore filed by hand with great care.

"One day a man on the file job got an idea. He knew that the pieces he was filing were no longer the close working parts of the machine. He wondered why the punch press fixtures were not changed so that the little notches should be cut out at the same time with the rest of the pieces. He didn't stop to think that perhaps if he made such a suggestion the nine men on the filing bench might be thrown out of work, at least in that department. At any rate, he spoke to his foreman about it.

"'What's the use,' he said, 'of doing all this work by hand when it might as well all be done at the same time by the punch press?'

"The foreman knew perfectly well that he ought to have thought of that same thing months before, and he was not pleased with the suggestion. He gave the workman little encouragement.

"'If you'd work harder and spend less time thinking about why we do things the way we do, you'd get along better,' he said.

"At the same time he cherished the suggestion, and he went to work and figured out that if it was adopted the company would save at least $5,000 a year. He even went so far as to have a few pieces stamped with the notches in them and tried them in an engine. Nobody knew the difference, and the machine worked as well as the rest.

"It happened that we had a new superintendent at the time. Naturally he was anxious to make a good showing. The smart foreman went to him with the suggestion he had stolen from the workman on the filing job. He had his figures and models all ready.

"'Here's a little idea of mine,' the foreman said as he laid his plan before the superintendent, 'which I hope you'll appreciate. If you adopt it, and I don't see how you can fail to adopt it, it will save the company not less than $5,000 a year. I'll trust to you to see that it doesn't knock me out of a job. We use 405 of these pieces every day. At present the three little notches on each piece are filed by hand. Nine men do nothing else. We can just as well have the notches cut by the punch press at the same time that it cuts out the piece. Do it that way, and you can lay off nine filers for good. It'll save the company $5,000 a year anyway.'

"It happened that the salary of the new superintendent was just $5,000 a year. It struck him that it would be an extremely happy hit to save the amount of his yearly salary in a single stroke within less than two months of the time he went to work. At the same time he didn't like the foreman of the file job. That gentleman impressed him as being tricky, which shows that the superintendent was a good judge of human nature. Besides being a young and a new man he didn't like anything which might seem to indicate that anybody could tell him anything about the business. So he gave the foreman little apparent attention. He took care, however, to gather up all the foreman's models and figures and dismissed him with the statement that he would look the matter over when he got time.

"He took time that evening to go over the thing carefully. Next day he went out into the shop and called down the foreman of the filing job for allowing his room to get so dirty. He also carefully looked over the punch presses, and as he was a good mechanic he had no trouble in seeing that the suggestion was perfectly feasible. He had temporary fixture made for the punch press and turned out a number of the pieces all complete, which were successfully tried in engines which were sold and sent out in the regular way. A month later, when it was certain that the plan was perfectly feasible, he came to me. By that time, I suppose, the workman who originally made the suggestion had entirely forgotten it. Perhaps it had even slipped the memory of the foreman who tried to steal it in the first place.

"Of course I was pleased with the idea. I ordered the superintendent to adopt it at once and congratulated myself on the possession of a prize at the head of my factory. I went around and bragged about it to my friends. I told them that our new superintendent had saved his salary for a year in less than 90 days after he went to work. Naturally I was tickled to death. I didn't know about it at the time, but it appears that the first thing the new superintendent did was to fire the foreman of the filing job. That was before there was any idea prevalent that the men on the job were to go too. But in the discharge of that foreman the superintendent unknowingly laid the foundation of his own undoing and my enlightenment.

"A couple of weeks later, after the new fixtures for the punch press were completed, the nine filers, including the man who originally made the suggestion, were laid off. Then the trouble commenced.

"One night after dinner the former foreman of the filing job came to my house. I had a talk with him. He complained that the superintendent had stolen his suggestion and fired him in order to cover the theft. I didn't like the man's looks, so I took a long chance with him.

"'But you know,' I said, 'that suggestion was not original with you either.'

"'Well,' he answered before he thought, 'he's fired Jack Burns too.'

"'So Burns, then,' I answered, 'is the man who really deserves credit? Where does he live.'

"I got Burns back again and got rid of both the foreman and the superintendent. Then I set to work to devise a plan by which I might be sure that every man in the factory who had a good idea might get proper credit for it. At last I struck it. In every department I put in plain sight a small box with a slit in the top of it. Above each box is a placard reading:

"Complaints and Suggestions.—If you have any complaint or suggestion to make, write it out on a piece of paper, sign it and drop it in the slot. The key to this box is carried only by the president, who will personally read its contents.

"So far the plan has worked well."—Chicago Tribune.

Divorces, Syrian Style.

Divorce in unenlightened Syria is even more easy of accomplishment than in enlightened America.

Three words spoken by the husband will put the woman away and out of the house. She drops whatever work she may be engaged in, seizes her youngest child—the rest belong to the father—and rushes off to her father's house, there to remain a disowned, degraded creature until another purchaser applies for her. If the first husband should repent his hasty action and seek to remarry the divorcee, he engages a professional tool, usually a half witted fellow who makes a living in this abhorrent manner, to marry the penitent's former wife and on the morrow of the wedding day to divorce her in his turn. A man may not renew the woman he has divorced unless she has been since married and divorced by another man.—Marion Harland in Presbyterian Banner.

THE HANDSOMEST WOMAN IN UKIAH

Cannot preserve her beauty, except she keeps her bowels and digestive organs in a healthy condition. Lane's tea moves the bowels every day, and cures indigestion. It purifies the blood, clears up the complexion, and gives you a good appetite. Price, 25 cents and 50 cents a package. For sale by all dealers.

Summons.

IN THE SUPERIOR COURT OF MENDOCINO County, State of California.

Mendocino Lumber company, a corporation, plaintiff, vs. Henry Kelly, defendant.

Action brought in the superior court in and for the County of Mendocino, State of California, and the complaint filed in the office of the clerk of said County of Mendocino.

The people of the State of California, send greeting to Henry Kelly, defendant.

You are hereby directed to appear and answer the complaint in an action entitled as above, brought against you in the Superior Court of the County of Mendocino, State of California, within ten days after the service on you of this summons—if served within this county; or within thirty days if served elsewhere.

The said action is brought against you for a decree of said court quieting the title to the lands and premises set forth in the complaint herein and determining the adverse claims of defendant in and to said lands, and that it be adjudged and declared by said decree that defendant has no interest or estate whatever in or to said lands and premises and that the title of the plaintiff is good and valid, and that defendant be forever enjoined and debarred from asserting any claim whatever in or to said lands and premises, and for other and further relief, and costs of suit, all of which will fully appear by reference to the complaint on file herein, to which you are hereby referred for further particulars.

And you are hereby notified that unless you appear and answer the complaint as above required, said plaintiff will take default against you and apply to the court for the relief demanded in said complaint.

Given under my hand and the seal of the superior court of the County of Mendocino, State of California, this 19th day of December, 1900.

[SEAL] HALE McCOWEN, Clerk.

McNab & Hirsch, Attorneys for Plaintiff. m15

Summons.

IN THE SUPERIOR COURT OF MENDOCINO County, State of California.

Mendocino Lumber Company, a corporation plaintiff, vs. Samuel S. Stout, defendant.

Action brought in the Superior Court of the County of Mendocino, State of California, and the complaint filed in the office of the clerk of said County of Mendocino.

The people of the State of California send greeting to Samuel S. Stout, defendant.

You are hereby directed to appear and answer the complaint in an action entitled as above, brought against you in the Superior Court of the County of Mendocino, State of California, within ten days after the service on you of this summons—if served within this county; or, within thirty days, if served elsewhere.

The said action is brought against you for a decree of this Court quieting the title to the lands and premises set forth in the complaint herein and determining the adverse clams of defendant in and to said lands, and that it be adjudged and declared by said decree that defendant has no interest or estate whatever in or to said lands and premises, and that the title of the plaintiff is good and valid; and that defendant be forever enjoined and debarred from asserting any claim whatever in or to said lands and premises, and for other and further relief, and costs of suit, all of which will fully appear by reference to the complaint on file herein, to which you are hereby referred for further particulars.

And you are hereby notified that unless you appear and answer the complaint as above required, said plaintiff will take default against you and apply to the Court for the relief demanded in the complaint.

Given under my hand and the seal of the Superior Court of the County of Mendocino, State of California, this 19th day of December, 1900.

[SEAL] HALE McCOWEN, Clerk.

McNab & Hirsch, Attorneys for Plaintiff. m15

IN THE SUPERIOR COURT OF MENDOCINO county, State of California.

In the matter of the guardianship of the estate of Charles Anderson, an insane person, also known as Adolph Nicholson, an insane person.

It appearing to this court, by the petition presented and filed this day, of J. L. Johnson, the guardian of the estate of Charles Anderson, an insane person, also known as Adolph Nicholson, an insane person, that it is necessary to sell the whole of the real estate of the said insane person to pay the debts and expenses of said insane person, and charges of administration, and the cost of maintenance and support of said insane person:

It is therefore ordered by this court that all persons interested in the estate of said insane person appear before the said superior court on Monday the 25th day of February, 1901, at the hour of 10 o'clock a. m. of said day, at the court room of said court, at the court house in Ukiah, County of Mendocino, State of California, to show cause why an order should not be granted to said guardian to sell the whole of the real estate of said insane person, and that a copy of this order be published four successive weeks in THE REPUBLICAN-PRESS, a newspaper printed and published in said county.

Dated, January 21, 1901.

J. M. MANNON,

j25-f22 Judge of the Superior Court.

T. L. Carothers, attorney for guardian.

Notice to Creditors.

Estate of Thomas McCracken, Deceased.

Notice is hereby given by the undersigned, H. B. Smith, administrator of the estate of Thomas McCracken, deceased, to the creditors of, and all persons having claims against the said deceased, to exhibit them with the necessary vouchers, within four months after the first publication of this notice, to the said administrator at his office in Ukiah City, Mendocino county, California, the same being the place for the transaction of the business of said estate, in the County of Mendocino, State of California.

Dated February 6, 1901.

H. B. SMITH,

Administrator of the Estate of Thomas McCracken, Deceased.

McNab & Hirsch, Attorneys for Administrator.

Notice for Publication.

LAND OFFICE AT SAN FRANCISCO, CAL., January 25, 1901.

Notice is hereby given that the following-named settler has filed notice of his intention to make final proof in support of his claim, and that said proof will be made before the County Clerk of Mendocino County at his office in Ukiah, Calif., on Tuesday, March 12, 1901, viz.

CHARLES F. HILL.

H. E., No. 15300, for the Lots 23, 24, Section 6, T 12 N, R 13 W, Lots 14, 15, 16, Section 1, T 12 N, R 14 W, M. D. M.

He names the following witnesses to prove his continuous residence upon and cultivation of said land, viz:

Byron R. Ogle, Charles H. Arthur, John O. Ogle, of Ornbaun, Calif., Harry D. Ornbaun, of Boonville, Calif.

f1-mh8 A. B. HUNT, Register.

REED CASE SETTLED.

The Supreme Court Decided in Favor of the Bank of Ukiah.

The celebrated case of the Bank of Ukiah against John S. Reed and Anna M. Reed has at last been finally decided by the supreme court. The case has been pending for several years, and has given rise to many charges involving the good faith of many parties connected with the transactions between the Bank of Ukiah and the Reeds.

On August 27th the case was argued in the supreme court. J. W. Powers and James L. Robinson of San Francisco made the argument on behalf of the Reeds, urging the view that Mrs. Anna Reed had never had an opportunity to properly present her defense in court; that she had been deceived by the officers of the bank, and that John S. Reed was insane when he borrowed the money and gave his notes and mortgages to the bank.

A. J. Bledsoe of Ukiah made the argument in reply on behalf of the Bank of Ukiah. He went over the transcript of the evidence to show that the Reeds knew exactly what they were doing; that they never had been deceived; that they could not have had any defense to the action, and that the bank had over $30,000 tied up in the suit—money loaned to John S. Reed during his lifetime. The law and the evidence, he asserted, demanded of the supreme court an affirmance of the judgment.

The case was submitted, and held under advisement four months and a half, until Tuesday, when the supreme court filed its decision in favor of the bank, holding that the judgment of foreclosure against the Reeds should stand.

Hopland Hits.

HOPLAND, February 19.—I reported to you that the Hopland school, acting in an individual capacity and as an artificial person, displayed "its" flag on Lincoln's birthday. Patriotism was the moving sentiment. Entire unison was apparent throughout the ceremonies. Professor Utter presided, and peace and harmony prevailed. You reported me as having said that some members of the Hopland school displayed "their" flag. Why is this thusly? Shall I charge it to an oversight of the compositor, or was it the work of the devil? Next time I shall move a vote of confidence in Prince Pluto. [The tail of the devil has seen been amputated.—ED PRESS.]

Last week Mr. Wills of Colusa bought that part of Mrs. E. M. Duncan's rancho known as the Roach & Holliday place. The consideration was $6000. The dwelling on this place is situated about one-and-a-half miles west of town.

Sam Duncan had an old, stray mule tied to a fence in a back alley, near his barn. It was a brown-colored mule, with a mouse-colored streak across its withers, and a U. S. brand on its right shoulder. Its ears were semi-pendant; its knees and hocks, in a yielding posture, trembled under the weight of its hungry, lean skeleton, and it looked as though it was about to drop to the earth for the last time.

The mule had on some old shoes that were injuring its feet, and would have to be taken off. Sam offered me four-bits to do the job. I was sorely in need of the half-dollar; but on my general knowledge of a recalcitrant hybrid's ambidexterity with its after pedal extremities, I declined. Sam was afraid of being prosecuted for cruelty to animals if he allowed the shoes to remain. When he saw that I hesitated he said he would put a twitch on the mule's nose; although he had a devoted wife and obedient children who needed his protection, there was really no danger; that he would hold the mule firmly.

I told him that, if he had any bad smell about him which he had reason to believe, and did believe, would be offensive to the mule's olfactory nerves, I would hold the mule's nose for two-bits, while he died for his country. Sam insisted that I should do the honors; that if I should meet with an accident from a government mule, which was not likely, it would be equally as glorious as to be shot in battle in defence of one's country, and that my name wonld go down into history as a true patriot. Of course; just so. When I was a beardless boy in the latter end of my teens I once gave a liberal sum of money toward the construction of a church, and the pastor in charge checked my baggage through to Elysium. I always have had, and still retain, a hope and expectation of happiness in the world to come; but I am in no hurry to realize on the youthful investment. But something had to be done with the mule, so we chipped in a quarter apiece and hired a boy to shoot it and haul it out of town.

I visited the McGarvey ranch last night in search of items, and incidentally told Harry Shoemake that I had dropped in to swap lies with him. He was thereat offended, and ordered me to leave the place immediately, if not sooner; that he spake forth only the words of truth and soberness.

Samuel Duncan has been chosen administrator of the estate of the late Mrs. Willard.

I had some trouble in getting the typewriter to work this morning, and got a tramping printer to examine it. After closely inspecting the mechanism and taking a thoughtful look at me he said: "Old man, I venerate your gray hairs, but allow me to teach you a syllogism—all rhymesters are cranks; this machine is given to rhyme, therefore, this machine is cranky, and the quality of ink used on that ribbon will not flow freely in a cold room."

There was a sound of revelry at the McGlashan hophouse on the evening of the 14th inst. A respectable number of respectable revelers went from here to the scene of mirth and gayety. All with whom I talked report having had a good time. About midnight they began to return, and kept straggling in until daylight. I looked out, and by the dawn's early light, saw that some quiet, peaceable person had been up before me and hung old glory at halfmast across the way. I looked in one of Sam Duncan's (Hostetter's) almanacs to see what it meant and found that on the 15th of February, 1891, the French assembly met. Followed on down to the 15th of March, and found where the Maine had been blown up in the Havana harbor some years ago. Then I knew for certain that the dropping flag was a rebuke to the midnight revelers.

If you want to attain a high rank
And always have money in bank,
Never monkey with rhyme,
Nor squander your time
With a thing that is turned with a crank.

Will Shearer, a strong bridge builder from the lower end of the road, visited relatives and friends here Monday.

When he died he was contrite and cool, and nobody thought him a fool; but he made a mistake when a hold he did take, and twisted the tail of the mule.

Dr. Moore of Ukiah made our valley a professional visit this week.

There is a boarding house not far away, where they have ham and eggs three times a day. O, how the boarders yell when they hear the dinner bell; O, how the eggs do smell three times a day. SOLO.

A Party.

A very enjoyable evening was passed at the residence of Mr. and Mrs. Cooper last Saturday evening—a party given in honor of Misses Effie and Inez. The evening was spent in playing many pleasant games, among which were: Wink Um, Cross Questions, Charades, etc. Music also added to the delight of those present, who were: Misses Effie and Inez Cooper, Katie Bartlett, Estella Rader, Willie Dillingham, Thursa Hargis, Alyce Edwards, Margaret G. Price, Messrs Louis Cunning, Archie Y. Tindall, J. M. McKesson, S. B. Thompson, A. Stipp, A. Hart, G. D. Saunders, Will Bromley, George Dillingham. After a luncheon, consisting of sandwiches and cake, the jolly company dispersed, all deeming Effie and Inez perfect entertainers. AB DUIS PUELLIS.

Superior Court.

W. E. Gillespie vs George Hood: Demurrer sustained and the defendant excepts and is given 15 days to amend by consent.

Estate of Rench Angle: Order directing administrator to sell real estate.

Estate of Kemp Lancaster: Order of final distribution allowed.

Estate of Leonard Hale: Order allowing administrator to sell real estate.

Francis Gregory vs Clara Gregory: Demurrer sustained and the defendant allowed 5 days to amend.

J. H. Seawell vs Board of Supervisors: Continued one week.

H. B. Smith vs Vincent Gibson, C. J. Wood, and R. E. Wood: Judgment confirming title by default.

Night School.

I expect shortly to open a night school in Ukiah for instruction in French, German, Latin or Greek. All persons wishing to prosecute any of the above branches can write ma at Ukiah for particulars or call on me at the residence of Rev. W. F. Coffin. Will give instruction in any of the branches named, in the afternoon if preferred. Rates: Half-hour lessons, 25 cents; hour lessons, 50 cents. If several lessons are taken per week reduction will be made. D. M. KEY

Jack's Chop House,

Heger building, west of court house, for short orders. Steaks, chops, cutlets, fish, oysters, crabs, shrimps, chicken and game in season. Fine steak, chicken, and clam chowder our specialties. Meals always ready. Eat when you feel like it.

Eastern oysters served in any style at The Palm. Oyster loaves to take home, a specialty. Orders taken by telephone, number 20.

Smith & Gibson and Edwards Bros. have received from Big valley, Lake county, a consignment of 36 head of fine stallfed cattle.

Yours for good health, "Ralston Health Foods" at "The White Front Grocery Store."

The City Pharmacy will sell cameras and Kodaks at a discount of fifteen per cent until the first of March.

Professor Key's class in German will meet tonight in Mrs. Porterfiield's normal building.

Highest prices paid for furs, cash or trade, at C. Hofman's.

Great bargains in boys' suits at the City of Ukiah.

Gilt Edge whisky is the popular drink.

Defunct Bank Breaks a Record.

The board of bank commissioners was officially notified Tuesday that the Mendocino Discount bank of Mendocino county, in liquidation, had paid all its depositors in full and refunded 37 per cent of the paid-up capital to its shareholders, thus winding up its affairs in the shortest time on record. The Mendocino bank was incorporated November 5, 1871, with a capital of $68,000. Its statement of March 7, 1899, showed that he owed to banks and depositors $45,000; had $107,000 in real estate taken for debt, and had $25,000 loaned out on mortgages. The creditors clamored for payment and the bank was unable to realize on its outstanding resources. The bank commissioners found that the institution was not solvent and ordered it into liquidation. Action to declare the bank insolvent was commenced May 11, 1899. It wound up its affairs within two years from the time it went into liquidation, which is without precedent in any similar proceeding, says The Chronicle. The depositors were all paid in full, the shareholders alone bearing the loss.

Score of the Gun Club Meet.

Hopper	00101110000110110100100010001 1-30-13
Rea	01001101111000001000001001111 0-30-13
H'yw'd	00001101010001000010000010000 0-30- 7
Porterfield	00011100001100000101001111-25-10
Crane	11101000110100101011011 01-25-14
McClure	000000100000001-15- 2
Fairbanks	11000001010101000111011 00-25-11
Halloway	11100000010011010000-20- 7
Robinson	11011111111111010001-20-15
Gibson, A	10100100000010011110-20- 9
Rhodes	01000111000100000000-20- 5
Hutchinson	10111101111110001a0110011-25-16
Gibson, B	00010000010000000111101 11-25- 9
Siems	10110001101010001100000000000-30- 9
Dr. Moore	1111001001-10- 6
Caughey	00000-5- 0
Jamison	00000-5 0

A Fine Stock Horse.

Lewis Charlton has just returned from below with a heavy-weight draft horse, which he purposes putting in service during the season. The name of the animal, which has attracted considerable attention among stock-raisers, is California Tom. His registered number is 2634, and he will fill a long-felt want. His pedigree is: "California Tom, a bright bay with white hind feet and a white strip in face; is 9 years old, stands 16 hands 3 inches and weighs 1675 pounds." He is a horse of unusually kind disposition and fine action. He has taken the first premium two years in succession at the California state fair and once at the Sonoma and Marin fair. He was sired by Honest Tom 111, 446; dam Lady B, 446; both imported from England.

The Albion Mill.

The Beacon says that work upon the new Albion mill has begun in earnest, and before many months a modern, new mill will be turning out lumber on the site of the one destroyed by fire last September. The new structure will be about 225 feet in length and wide in proportion. It will be seen that it will be even larger than the old mill. Somo twenty carpenters, etc., came up on Sunday's Point Arena, and more are expected tomorrow. The Albion company is determined to have the plant modern in all respects, and it is expected that it will be ready for operation in about five months.

A WOMAN WITH A CLEAR COMPLEXION

And a bright eye keeps her bowels active and her stomach in good order. Lane's Tea is a pleasant laxative and a great digestive aid. It clears up the complexion, drives the yellow from the eye, and keeps the kidneys in a healthful condition. Get a 25-cent package and try it tonight. For sale by all dealers.

Fish and Oyster Depot

at Jack's chop house. Families supplied with fresh fish, oysters, clams, crabs, shrimps, etc.

The Science of Christianity will be the subject for discourse at the Baptist church next Sunday evening. Knowledge a Divine Necessity will be the subject Sunday morning. You are cordially invited to these services with a promise to try and profit you withal. Joe Waltrip, Pastor.

Subject at the Presbyterian church on Sunday morning: The Father of His Country. Music appropriate for the occasion. At the evening services the pastor will give an address on the book entitled: The Master Christian, by Marie Correlli. All welcome.

Michael Singleton has purchased the small interest heretofore held in the Wayside inn in Redwood valley by Harry Quinan and is now the sole proprietor. Mr. Singleton will pay all outstanding firm indebtedness and will collect all bills due the same.

A Typographical Error.

Through a typographical error the next meeting of the board of supervisors was fixed for April 5. The article should have read April 1, which is on a Monday and the regular quarterly meeting day.

It is not too early to initiate arrangements for a proper celebration of the Fourth of July in this city. It will be seven years on the natal holiday since the citizens of Ukiah have held general ceremonies on the anniversary of the republic. Let this year be made the greatest in the history of the county.

Education in Porto Rico.

The expense of maintaining schools in Porto Rico is very high, if we consider the amount spent for the small number of pupils enrolled; but as that country is gradually brought in closer touch with our own, their system will evidently be changed, until it reaches our present state of perfection. In this country the people are being educated to the fact, that there is a sure cure for dyspepsia, indigestion, constipation, liver and kidney troubles, and that medicine is Hostetter's Stomach Bitters. It should be taken at the very first symptom, if you would avoid unnecessary suffering. It will give prompt relief and eventually cure, as hundreds of people, including many prominent physicians, have testified during the past fifty years.

In Memory of J. C. Talkington.

To the N. G. V. G., Officers and Members of Cahto Lodge, No. 206, I. O. O. F. Your committee appointed to draft resolutions in memory of P. G. John C. Talkington, beg leave to submit the following:

Whereas, It has pleased Almighty God to call from our midst our beloved brother, J. C. Talkington; therefore, be it

Resolved, That his family has lost a kind and generous husband and father; that our order has lost one of its most faithful and influential members, and the state one of her best citizens; and, be it

Resolved, That this lodge extend its sincere sympathy to the bereaved family, and that the lodge room and charter be draped in mourning for thirty days; and, be it further

Resolved, That these resolutions be spread in full upon the minutes and published in one of the county papers, and a copy properly engrossed be presented to the bereaved family.

Dated at Cahto, February 16, 1901.

Committee,
W. C. STOUGHTON,
CHARLES BRANSCOME,
ED PURDY.

Tanbark Lands, Orchard and Sawmill Site For Sale at a Sacrifice.

In Anderson valley, Mendocino county, 600 acres of the choicest redwood and tan-oak lands, all easily accessible to roads, none culled; 20 acres improved; house, barn and orchard of 800 trees. No better apples raised in the state. Improvements in a beautiful little mountain valley, which, by small outlay, can be made a popular summer resort; deer plentiful and good trout fishing close at hand; one of the best sites for a sawmill in the county. By reason of age and financial embarrassments the owner is almost obliged to sell this place. Will be sold so low the buyer can get all his money back, and more, from sale of the bark. Must be sold before bark-peeling begins. For description of property and terms, address

GEORGE W. WALLACE, Boonville, Cal.

The grip has surprised the doctors and health authorities this season by its rapid spread and by some novel symptoms. While it spares nobody it is proving especially dangerous to middle-aged and elderly persons. In many cases either a fatal onset of pneumonia, or a complete breakdown of health and strength, is apt to follow an attack of grip. The wise course for all is prevention. By wearing a Benson's porous plaster on the chest and back you protect the lungs from cold and chill and (with ordinary care) you are safe from grip. For those who are already suffering from grip, or from the usual winter coughs and colds, Benson's plasters are a sure and speedy relief and cure. Highly medicinal and scientific. Only the genuine are effective. Examine when you buy. Seabury & Johnson, Manufacturing Chemists, New York.

HEADACHE SAPS YOUR VITALITY

And wrecks the brain. One dose of Sherman's Headache Cure will cure you. You swallow a pill, and the headache is gone. They cure neuralgia. 25 cents and 10 cents a box. For sale by all dealers.

Sauer kraut, German pickles, pickled onions, pigs feet, tripe, brains; all kinds domestic and imported cheese, smoked and pickled fish at Jack's chop house.

"The White Front Grocery Store" sells the best goods; sells cheaper and gives a 5 per cent trade discount check for cash.

C. Hofman will save you money on wallpaper, oilcloth, linoleum and carpets.

Tamale social at the Presbyterian church this evening.

WALKIE—All have written. You only get one letter in every 10. Bill, you know what I want you to do. Why don't you do it? Will you? Write to Lee when worried. If you wait you will be too late.

SLEEPING TOM, C. H.

Guaranteed Salary $900 A YEAR

Men and women of good address to represent us, some to travel appointing agents, others for local work looking after our interests. $900 salary guaranteed yearly; extra commissions and expenses, rapid advancement, old established house. Grand chance for earnest man or woman to secure pleasant, permanent position, liberal income and future. New, brilliant lines. Write at once.

STAFFORD PRESS,
23 Church Street, New Haven, Conn.

Summer Boarders.

To the residents of Marin, Sonoma, Mendocino and Lake counties: This company will issue for the year 1901, a new edition of Vacation. We shall be pleased to receive for insertion therein the names of those we did not have last year, but who intend to take summer boarders this coming season. Please advise in your letter, location, distance from station, means of convevance, amusements, special points of interest, charge for board, number can be accommodaaed, postoffice address, etc. Almost without exception, those whom we advertised in last year's Vacation had a very satisfactory season and have signified their desire to continue. There are many more living on ranches or in the towns who can accommodate visitors from outside points. Please write us as requested above, prior to February 10, so that we may advertise you in our Vacation for 1901. We make no charge for this advertising—you furnish the accommodations, we will try and furnish the people. R. X. RYAN, General Agent.

A LETTER OF THANKS.

Portland, Or., Sept. 7, 1900.

Mr. O. F. Woodward—Dear Sir: For the past two years I have been troubled greatly with a redness of my skin, and a great number of pimples on my face. I tried almost everything under the sun to rid myself of these disorders, but nothing did me any good until I got a package of Lane's Tea. I have used it for two weeks steady, and my complexion is as clear as a mirror and my skin as white as snow.

Mrs. E. R. Thomas, 272¼ Oak street.

For sale by all dealers.

Notice.

The popular jewelry store of the late E. Joseph will continue business in the same location under the management of his son, P. H. Joseph. Special attention will be given to repair work and only first class goods will be carried in stock. If you want anything in this line give him a call.

Stops the Cough and Works off the Cold.

Laxative Bromo Quinine Tablets cure a cold in one day. No cure, no pay. Price 25 cents.

Julius Roller, the furniture man, has just received a lot of new goods. A full stock of carpets, matting, window-shades, linoleum and furniture. Give him a call

The 5 per cent trade discount checks are good at "The White Front Grocery Store." Ask your neighbor about them.

Get an up-to-date overcoat at the City of Ukiah while you can get it for little money.

PARKER'S HAIR BALSAM
Cleanses and beautifies the hair.
Promotes a luxuriant growth.
Never Fails to Restore Gray Hair to its Youthful Color.
Prevents Dandruff and hair falling.
50c. and $1.00 at Druggists.

Notice of Sale of Real Estate by Administrator at Private Sale.

NOTICE IS HEREBY GIVEN THAT IN PURsuance of an order of the Superior Court of Mendocino county, State of California, made on the 25th day of June, 1900, and of another order made in said court on the 18th day of February, 1901, in the matter of the estate of Rench Angle, deceased, directing such sale, I will sell at private sale to the highest bidder, for cash, gold coin, of the United States, and subject to confirmation by said Superior Court on or after 2 o'clock p. m., of Saturday, March 9, 1901, at my place of business north of and opposite to the court house in the town of Ukiah, County of Mendocino, State of California, all the right, title and interest that the said Rench Angle had at the time of his death, and in addition thereto all the right, title and interest that the said estate has by operation of law, or otherwise, acquired since the death of the said Rench Angle in and to that certain tract of land situated in the County of Mendocino, State of California, near Long valley, in the said county, and generally known as the Haas ranch, and more particularly described as follows, to wit:

S half or se quarter, se quarter of sw quarter of section 22; e half of ne quarter, e half of se quarter of section 23; s half of section 24; w half of nw quarter of section 24; n half of section 25; se quarter of section 25; se quarter of sw quarter of section 25; n half of section 26; the sw quarter of section 26; the w half of se quarter of section 26; the s half of section 27; ne quarter of section 27; e half of nw quarter and sw quarter of nw quarter section 27; e half of ne quarter; e half of se quarter, sw quarter of se quarter and se quarter of sw quarter of section 28; n half of ne quarter and ne quarter of nw quarter section 33; e half of section 34; n half of nw quarter of section 34; e half of section 35; n half of nw quarter and s half of s w quarter section 35; all of section 36; all in township 21 n, r 14 w, M. D M. Ne quarter of section 2; n half of ne quarter, se quarter of ne quarter and ne quarter of nw quarter section 3, township 20 n, r 14 w, M. D. M.

Also lots 2, 3, 4, 5 and 8, section 30; lots 1, 2, 3, 11 and 12 in section 31, township 21 n, r 13 w, M. D. M.

Also the following described property situated in Mendocino county, State of California, to wit:

Lots 3, 4 and 5 of section 6, township 20 n, r 13 w, M, D. M. and lots 7, 16, 17, 18 and e half of lot 19 in section 31, township 21 n, r 13 w, M. D. M., heretofore inaccurately described as containing 5058.38 acres more or less—but really containing, according to the official survey and records of the United States government, more than 5218 acres and being all the real property in that vicinity belonging to said estate and constituting the premises generally known as the Haas ranch, whether herein correctly described or not.

Terms and conditions of sale: Cash, gold coin of the United States; five per cent of the purchase price to be paid on acceptance of bid, balance on confirmation of the sale by said Superior Court; deed at expense of purchaser.

Written offers or bids for said property will be received at any time before said sale at my place of business hereinbefore mentioned, or at the office of my attorneys, Seawell & Pemberton, Post Office Building, Ukiah, Cal., or they may be filed with the clerk of said court at his office.

Dated, Ukiah, Cal., February 21, 1901.

J. H. BARKER,
Administrator with the will annexed of the estate of Rench Angle, deceased.

SEAWELL & PEMBERTON,
Attorneys for Admistrator. f22-m8

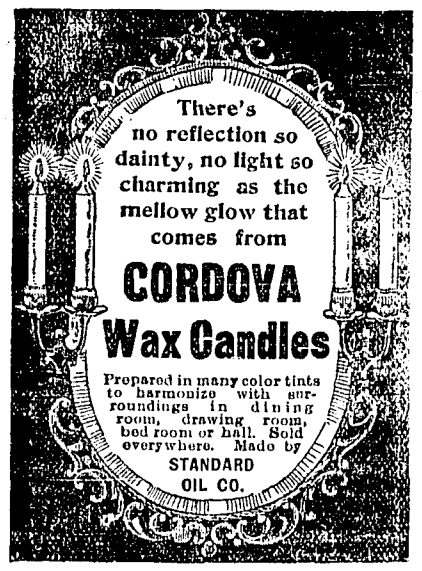

SAN FRANCISCO MARKETS.

Cereals and Mill Products.

FLOUR—Net cash, Family Extra, $3 60@3 75 per bbl; Bakers' Extra, $3 40@3 55; Superfine nominal.

WHEAT—No. 1, Shipping, per ctl, 97½c choice to fancy, ——c; White Milling, good to choice, $1 00@1 06¼.

BARLEY—Fair to good Feed, 65c@72c; No. 1 Feed, 70c@75c; Brewing, choice, No. 1, 80c@87.

OATS—Feed good to choice, $1 30@1 47½; Red, $1 17½@1 27½; Black, $1 05@$1 10.

CORN—Choice grades, small Yellow, per ctl, $1 17@1 20; large Yellow, $1 22@1 25; large White, $1 25@1 30.

BUCKWHEAT—Per ctl, nominal.

RYE—Good to choice, per ctl, 97c @ 02

RICE MEAL—Mill price, $18 per ton.

Hay and Feedstuffs.

HAY—Per ton; Wheat, $9 50@13 50; Barley, $7@11; Oat, $9@12; Wheat and Oat, $8@11; Alfalfa, $6 00@8 50; Stock, nominal.

STRAW—Good to choice, 25@40c per bale.

MIDDLINGS—Fair to good, per ton, $17 00@18 00; No. 1, $19@20.

OILCAKE MEAL—Mill prices: In lots of 20 tons, $25 per ton, 10 tons, $25 50, and 5 tons, $26. Prices are subject to change without notice.

GROUND BARLEY—Choice to fancy, $22@24 per ton.

FEED CORN MEAL—Choice grades, per ton, $23 50@24 50.

COCOANUT CAKE—Best quality, mill prices: In lots of 10 tons and upward, $20 per ton; 5 tons, $20 50; small quantities, $21 per ton. Prices subject to change without notice.

BRAN—Per ton, $12 50@12 50.

CRACKED CORN—Choice quality, per ton, $26 50@27 50.

Beans and Seeds.

BEANS—Large White, $2 40@2 50; small do, $3 25@3 40; Pea Beans, $3 75@4 00; Butter, $2 @2 50; Lima, $5@5 25; Red, $3 75 @ 4; Pink $2 60@2 55; Bayo, $2 25@3 00; Blackeyes, $4 00 @4 75; Red Kidneys, $4@4 50.

DRIED PEAS—Prices, per ctl: Green, $2 40 Niles, $2 50@2 75; Field, $2 25@2 50.

SEEDS — Yellow Mustard, per ctl, $4 50; Trieste, $3 25; Canary, Imported, $4 00; Hemp $4 25; Flax, $2 10@2 2 25; Rape, $3@3 50; do, Imported, $4; Timothy, $5@5 25; Alfalfa, $9@ 9 50.

HOPS—7c@10c.

Fruits and Vegetables.

FRESH FRUITS—Apples, per bx, 25@$1 25c. Peaches—Per bx 25@65c: per basket, 20c@40c Pears—Per bx, 20@75c; per basket 15@50c. Grapes—Per crate, Seedless, $1 25@1 50.

BERRIES—Strawberries, per chest; Longworth, $5@7; large varieties, $4 00@5 00; Raspberries, per chest, $4@6.

Vegetables.

POTATOES—Per ctl, on wharf: Early Rose, 85c @ 50c; Garnet Chili, nominal; River Burbanks, 50c@85c; Petaluma and Tomales, $1 25@ 1 50; Salinas Burbanks, $1@1 25; Oregon Burbanks, $1 40@1 75.

ONIONS—On wharf per ctl, fancy, $1@1.40

VEGETABLES—Asparagus, per box, $1@ 2 50; Garlic, per lb, 2c@3c; Tomatoes, per box, 50c@$1; Green Peppers, Los Angeles, 10c@15c; String Beans, per lb, 3c@4c; Wax 3@4c; Green Peas per lb, 1½@3c; Egg Plant, per lb, 3@7c; Summer Squash, per box, 40@ 50c: Bay, 75@$1; Cucumbers, per box, 40@60c; Bay, $1@1 50; Rhubarb, per box, 65@$1; Green Corn, per crate, $1 50@2 25; per sack, $1@1 75.

Dairy Produce and Poultry

BUTTER—Fancy Creamery, per lb, 22c@— Creamery, second, 25c; Dairy, fancy, 22c @23c; common to choice, 20@21c; Eastern Creamery, in tubs, nominal; California Creamery, in tubs, nominal; Pickled roll or square, Creamery, nominal; do, Dairy, nominal; Firkin, nominal.

EGGS—Per doz: California Ranch, selected, 34@35c: choice, 30@33.

CHEESE — California, per lb: Cheddars nominal; Flats, mild, new, 9c; fair to good 8c; Young America, 9@10c. Eastern: New York Cream Cheddars and Flats, 6@7c; Western, 15@16c.

POULTRY—Old Roosters, per doz $3 @ 4 00; young, $5@6; Fryers, $3 00@4; Broilers large, $5@5 50; small, $3@3 50; Hens, $4@5; Ducks, old, per doz, $4 00@5 00; young, $7@8; Turkeys, live, Hens, per lb, 12½@13c; Gobblers, 12½@13c; dressed, per lb, nominal; Geese, pair $1 50@1 75; Goslings, large, $2 25@2 50; Pigeons, young, 75@2; do, old, $1 50@175.

Mrs. Nation Jailed.

TOPEKA, February 18.—Mrs. Carrie Nation is now in the county jail as the result of her trial on a peace warrant before Judge Hazen. The warrant was sworn to by the Moser Cold Storage company, into whose plant Mrs. Nation entered yesterday morning. Mrs. Nation acted as her own attorney in the trial. Judge Haven placed her under a $2000 bond to keep the peace and ordered her to appear before him at the next term of court. Mrs. Nation refused to give the bond and said she would go to jail. She is now detained in the hospital room of the county jail, where she will probably remain for some time. Other wreckers are yet to be tried. Judge Hazen expressed the opinion that Mrs. Nation was insane, and said that her followers ought to be ashamed of themselves.

Terrible Mining Accident.

VICTORIA, B. C., February 15.—A dispatch received at the offices of R. C. Dunsmuir & Sons in this city this morning told of an explosion in the mines of the Union colliery company at Union, Comox district, which it is feared will result in the loss of at least 60 lives and the destruction of an immense amount of valuable property. Shortly before 11 o'clock the town of Union was shaken by a terrific explosion in No. 6 shaft, the mouth of which is situated in the center of the town, and the tunnels form a subterranean lacework under the village and the fields in the vicinity.

The morning shift of 65 men, of whom about 40 are whites and the rest Chinese were at work in the mine at the time, and those acquainted with the mine hold out no hopes for their rescue, as the shaft, which is 800 feet deep is blocked with wreckage.

A later dispatch from the scene says that there is absolutely no hope of the miners being alive and in order to subdue the fire the shaft would have to be flooded.

Fatal Train Wreck.

WINNEMUCCA, Nev., February 17.—Six persons were killed and six seriously injured by the wrecking this morning, at a point 27 miles west of here, of the San Francisco east-bound limited, which plunged at full speed into a chasm cut in a deep fill by a cloudburst.

Mr. and Mrs. Adolph Bissinger and Clinton R. Coulter of San Francisco, Fireman D. L. Whittaker of Wadsworth, Nev., and two tramps were killed outright, and Miss Elsie Bissinger and Postal Clerk James O. Cavin of San Francisco, Postal Clerk Charles A. Schuyler of Oakland, Engineer George Abbey of Winnemucca, Nev., and Conductor H. G. Markle and Brakeman J. J. Reeve of Ogden, Utah, were seriously injured.

The disaster happened where there had been an earth embankment 30 feet high across a 75-foot ravine, about two miles east of Mill City. Melting snow, and, as the railroad men declare, a cloudburst caused a tremendous rush of water down the little arroyo toward the Humboldt river, along the east bank of which the railroad runs for many miles. The culvert at the bottom of the fill was unequal to the torrent, for both the culvert and the earth about it were swept away, leaving only the rails and the wooden ties clinging to them to span the chasm. The engine crossed in safety but the first cars fell and telescoped.

The Trouble in China.

PEKING, February 17.—A few days ago Count von Waldersee wrote to the generals under his supervision notifying them to have all their available troops ready in two weeks for an expedition lasting 80 days. To-day General Chaffee and General Voyron, the French commander, received letters asking for their co-operation and expressing a desire to know what forces they can spare. In commencing his letter to General Chaffee, Count von Waldersee says: "Owing to the unsatisfactory nature of the negotiations for peace and also to circumstances rendered such a course desirable, it will probaly be necessary to resume military operations on a large scale, especially toward the west.

PEKING, February 13.—At least three of the Chinese to whom Emperor Kwang Hsu sent a choice of suicide in pursuance of the demand of the powers for their punishment with death, have declined to comply, and the emperor has withdrawn his request that they should destroy themselves. His majesty now telegraphs Prince Ching that when he agreed to the the terms of the note the latter only required that the punishment should fit the crime, and he argues that if the worst of the guilty deserve death the others should be punished in other ways. The foreign envoys, on the contrary, say that even those who are least guilty deserve death and as there is no worse punishment all must suffer that penalty. Unless the court changes its views no immediate settlement is possible.

Catherine Davis, a comely looking woman, 22 years, went to Dr. J. F. Doyle's drug store on East Fifteenth street, Kansas city, and shot Fay Doyle the proprietor's son, causing a dangerous wound. The relatives of the wounded man say that the woman attempted to shoot Doyle about a week ago and that they will prosecute her. They had been keeping company and quarreled.

The house recently passed the army appropriation bill and entered upon consideration of the sundry civil bill, the last but one of the big money bills. The debate on the army bill was confined largely to a discussion of the question of passing bills to remove the charge of desertion against soldiers and was made, notably by a statement of McClellan of New York, comparing the cost of the soldier in European armies with the cost in the United States. According to his figures, including the cost of pensions, each United States soldier involved an annual expense of $2828, while a German soldier cost $227 and a French soldier $232.

DO YOU GET UP WITH A LAME BACK?

Kidney Trouble Makes You Miserable.

Almost everybody who reads the newspapers is sure to know of the wonderful cures made by Dr. Kilmer's Swamp-Root, the great kidney, liver and bladder remedy.

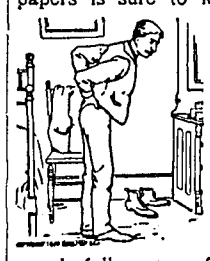

It is the great medical triumph of the nineteenth century; discovered after years of scientific research by Dr. Kilmer, the eminent kidney and bladder specialist, and is wonderfully successful in promptly curing lame back, kidney, bladder, uric acid troubles and Bright's Disease, which is the worst form of kidney trouble.

Dr. Kilmer's **Swamp-Root** is not recommended for everything but if you have kidney, liver or bladder trouble it will be found just the remedy you need. It has been tested in so many ways, in hospital work, in private practice, among the helpless too poor to purchase relief and has proved so successful in every case that a special arrangement has been made by which all readers of this paper who have not already tried it, may have a sample bottle sent free by mail, also a book telling more about Swamp-Root and how to find out if you have kidney or bladder trouble. When writing mention reading this generous offer in this paper and send your address to Dr. Kilmer & Co., Binghamton, N. Y. The regular fifty cent and dollar sizes are sold by all good druggists.

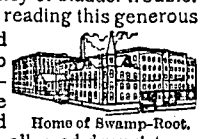
Home of Swamp-Root.

WANTED—ACTIVE MAN OF GOOD CHARACTER to deliver and collect in California for old established manufacturing wholesale house. $900 a year, sure pay. Honesty more than experience required. Our reference, any bank in any city. Enclose self-addressed stamped envelope. Manufacturers, Third Floor, 334 Dearborn street, Chicago.

THIS PAPER is kept on file at E. C. DAKE'S Advertising Agency, 64 and 65 Merchants Exchange San Francisco, California, where contracts, for advertising can be made for it.

California Northwestern R'y. Co.

— LESSEE OF —

SAN FRANCISCO & NORTH PACIFIC RAILWAY CO.

OFFICIAL TIME SCHEDULE.

LEAVE UKIAH		EFFECTIVE Nov. 7, 1900	ARRIVE UKIAH	
Week-days.	Sun-days.	To and From	Sun-days.	Week-days.
1:00 pm	2:15 pm	San Francisco San Rafael Petaluma Santa Rosa Healdsburg Lytton Cloverdale and Intermediates	1:15 p m	12.30pm
1:00 pm	2:15 pm	Glen Ellen Sonoma and Intermediates	1:15 pm	12.30pm
1:00 pm	2:15 pm	Sebastopol and Intermediates	1:15 pm	12.30pm
1:00 pm	2:15 pm	Guerneville and Intermediates	1:15 p m	12 30pm

H. C. WHITING, General Manager. R. X. RYAN, Gen. Pass. Agent.

MERCHANT TAILOR

FRANK GIORNO

(Successor to John Cassel)

Is prepared to do fashionable tailoring at reasonable prices.

Guarantees Satisfaction

Special attention given to Ladies' Jackets

Shoes Repaired or made at the shop of C. Bruns on State street A good job guaranteed.

Opposite Eagle Block

WANTED—ACTIVE MAN OF GOOD CHARACTER to deliver and collect in California for old established manufacturing wholesale house. $900 a year, sure pay. Honesty more than experience required. Our reference, any bank in any city. Enclose self-addressed stamped envelope. Manufacturers, Third Floor, 334 Dearborn street, Chicago.

CALIFORNIA RESTAURANT

Oysters and Tamales. First-Class Meals at all hours.
Board by month, $15. EAGLE BLOCK, State Street.

THE FASHION LIVERY & FEED STABLES

J. H. Smith, Proprietor.

STATE STREET, UKIAH, CAL. - - - - - OPPOSITE GRAND HOTEL

Good tournouts for hire—double and single teams and saddle horses. The best of care taken of transient stock. Teams furnished with or without driver. Your patronage solicited and satisfaction guaranteed.

THE GRAND HOTEL

Ukiah City, Cal.

B. S. HIRSCH, - - - PROPRIETOR.

A FIRST-CLASS FIREPROOF BUILDING.

The Leading Hotel in Mendocino County. The best accomodations for families. Four very large sample rooms for Commercial Travelers.

The Wines, Liquors and Cigars of the Grand Hotel Saloon are the best to be had in Ukiah City. All Stages arrive at and depart from the Grand Hotel. Free bus and Free baggage.

THE PEOPLE'S NATIONAL FAMILY PAPER

THE NEW-YORK TRI-WEEKLY TRIBUNE

Published Monday, Wednesday and Friday, is in reality a fine, fresh, every-other-day Daily, giving the latest news on days of issue, and covering news of the other three. It contains all important foreign cable news which appears in THE DAILY TRIBUNE of same date, also domestic and foreign correspondence, short stories, elegant half-tone illustrations, humorous items, industrial information, fashion notes, agricultural matters and comprehensive, reliable financial and market reports.

Regular subscription price, $1.50 per year.

We furnish it with THE REPUBLICAN PRESS for $3 per year.

THE NEW-YORK WEEKLY TRIBUNE

Published on Thursday, and known for nearly sixty years in every part of the United States as a National Family Newspaper of the highest class, for farmers, and villagers. It contains all the most important general news of THE DAILY TRIBUNE up to hour of going to press, an agricultural department of the highest order, has entertaining reading for every member of the family, old and young. Market reports which are accepted as authority by farmers and country merchants, and is clean, up-to-date, interesting and instructive.

Regular subscription price $1 per year.

We furnish it with THE REPUBLICAN PRESS for $2.50 per year.

SEND ALL ORDERS TO THE PRESS, UKIAH, CALIFORNIA

LODGE DIRECTORY

UKIAH LODGE, NO. 213, KNIGHTS OF Pythias, meets every Wednesday night at I. O. O. F. hall at 8 o'clock.
WM. LUCAS, C. C. R. L. CRANE, K. of R. & S

ABEL LODGE, NO. 146, F. & A. M.—REGULAR meetings, Saturday evening on or before the full moon of each month in Masonic Hall.
F. C. HANDY, W. M.
W. W. CUNNINGHAM, Secretary.

UKIAH COMMANDERY, NO. 33, K. T., MEETS in Masonic Hall on the second Thursday of each month. Sojourning Knights are requested to attend. GEO. W. STOUT, E. C.
SAM. D. PAXTON, Rec.

UKIAH COUNCIL, O. C. F., NO. 45—MEETS in I. O. O. F. hall every 1st and 3d Tuesday evenings at 7 o'clock. A. O. CARPENTER, C. C.
BELLE JOHNSON, Secretary.

Professional Cards.

Attorneys at Law.

F. T. HITTELL

ATTORNEY AND COUNSELLOR AT LAW
UKIAH, CALIFORNIA

Office in Marks' Building, Above City of Ukiah

WHITE & THOMAS

ATTORNEYS AND COUNSELLORS AT LAW
UKIAH, CALIFORNIA

Will practice in all State and Federal Courts Office in White's law building, northwest of courthouse.

JOHN L. M'NAB MAURICE HIRSCH

ATTORNEYS
(Successors to J. A. Cooper.)
In Offices formerly occupied by J. A. Cooper. Odd Fellow's Building, up stairs, Ukiah Cal.

T. L. CAROTHERS,

ATTORNEY AND COUNSELOR AT LAW.
UKIAH CITY, CAL.
Practices in all the State and Federal Courts.

ARTHUR J. THATCHER,

ATTORNEY AND COUNSELOR AT LAW.
COURT COMMISSIONER
UKIAH, CALIFORNIA.

Will practice in all State and Federal courts
OFFICE—In Marks' building.

Physicians and Surgeons.

S. L. REA, M. D.

Will be in Hopland Tuesdays.
Office in Heger Building, West of Court House
Ukiah, California.

H. G. WYCKOFF, M. D.

PHYSICIAN AND SURGEON
Will do general practice. Especial attention given to obstetrics and female diseases.
OFFICE AND RESIDENCE—One block south of Catholic church on Bush street.

DR. J. L. BOND.

OFFICE IN

OFFICE—State St., Glazier residence, Ukiah.

GEO. W. STOUT, M. D.

UKIAH CITY, CAL.

OFFICE—Corner Oak and Perkins Sts.

Dentists.

DR. C. W. CHALFANT

DENTIST

OFFICE—Christian church parsonage, west of plaza, Ukiah, Cal.

DR. E. G. CASE

DENTIST.

OFFICE—Residence, cor. Oak and Standley Sts. Ukiah, California

GEORGE McCOWEN D. D. S.

DENTIST.
Southeast Corner State and Clay Streets.

BOONVILLE HOTEL

MORRIS PECK, Prop. BOONVILLE
Rates $1 a day and up

Livery and Feed Stable

In Connection With Hotel

Best Care Taken of Transient Stock Fine Turnouts at Low Rates

ALL STAGES ARRIVE AND DEPART FROM THE HOTEL

50 YEARS' EXPERIENCE

PATENTS

TRADE MARKS
DESIGNS
COPYRIGHTS &C.

Anyone sending a sketch and description may quickly ascertain our opinion free whether an invention is probably patentable. Communications strictly confidential. Handbook on Patents sent free. Oldest agency for securing patents.

Patents taken through Munn & Co. receive *special notice*, without charge, in the

Scientific American.

A handsomely illustrated weekly. Largest circulation of any scientific journal. Terms, $3 a year; four months, $1. Sold by all newsdealers.

MUNN & Co. 361 Broadway, **New York**

Branch Office, 625 F St., Washington, D. C.